

© COPYRIGHT
 The copyright in this drawing is vested in Plop Designs and no license or assignment of any kind has been, or is, granted to any third party whether by provision of copies or originals or otherwise unless agreed in writing.
DO NOT SCALE FROM THIS DRAWING
 The contractor shall check and verify all dimensions on site and report discrepancies in writing to Plop Designs before proceeding work.
FOR ELECTRONIC DATA ISSUE
 Electronic data / drawings are issued as "read only" and should not be interrogated for measurement. All dimensions and levels should read, only from those values stated in text, on the drawing.

AREA MEASUREMENT
 The areas are approximate and can only be verified by a detailed dimensional survey of the completed building. Any decisions to be made on the basis of these predictions, whether as to project viability, pre-letting, lease agreements or the like, should include due allowance for the increases and decreases inherent in the design development and building processes. Figures relate to the likely areas of the building at the current state of the design and using the Gross External Area (GEA) / Gross Internal Area (GIA) / Net Internal Area (NIA) method of measurement from the Code of Measuring Practice, 5th Edition (RICS Code of Practice). All areas are subject to Town Planning and Conservation Area Consent, and detailed Rights to Light analysis.

LEGEND



REV.	DATE	NOTES
00	01.07.22	Issued for Planning
01	11.11.22	Issued for Information
02	02.05.23	Issued for Planning

PROJECT
 82 MARE STREET
 LONDON E8 3SG

CLIENT
PEARL HOMES PROPERTIES LTD

ARCHITECT
plopdesigns
 105 Yeldham Road, London W6 8JQ
 T: 077 8655 6087 E: patrick@plopdesigns.com

PROJECT NAME PROJECT NO.
 82 MARE STREET 854MS

SCALE @ A3 DATE
 1:200 12.05.2022

TITLE
 EXISTING FLOOR PLANS

STATUS
 PLANNING

DRAWING NO. **REV.**
 854MS-EX(03)100 02

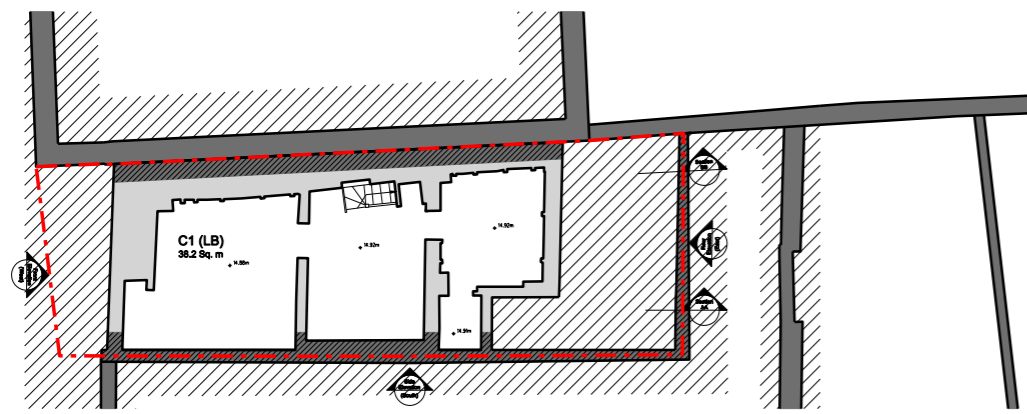

01 BASEMENT FLOOR PLAN EXISTING

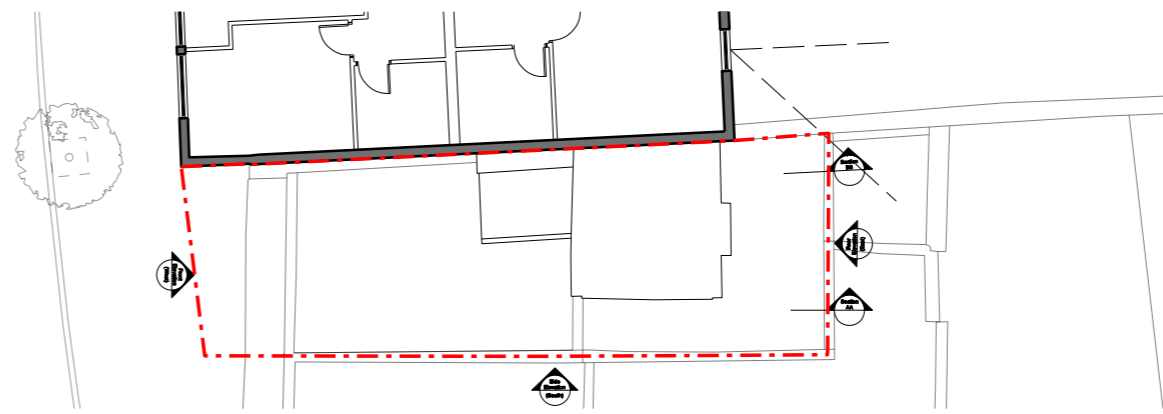

05 THIRD FLOOR PLAN EXISTING

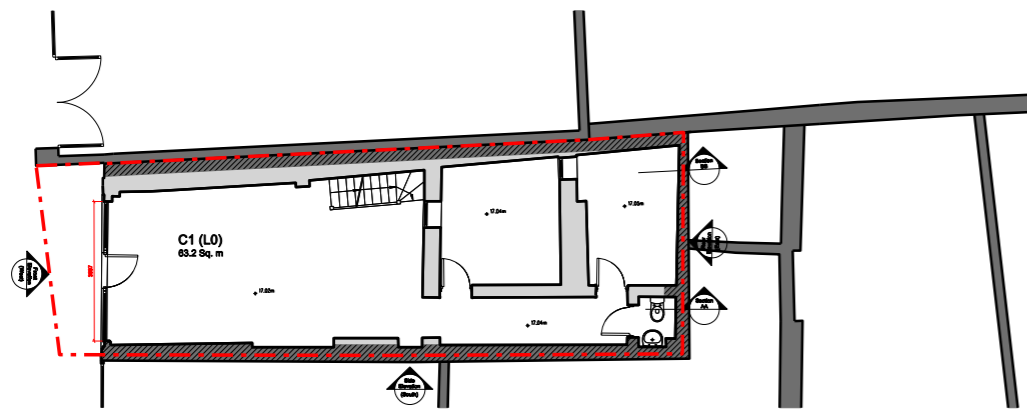

02 GROUND FLOOR PLAN EXISTING

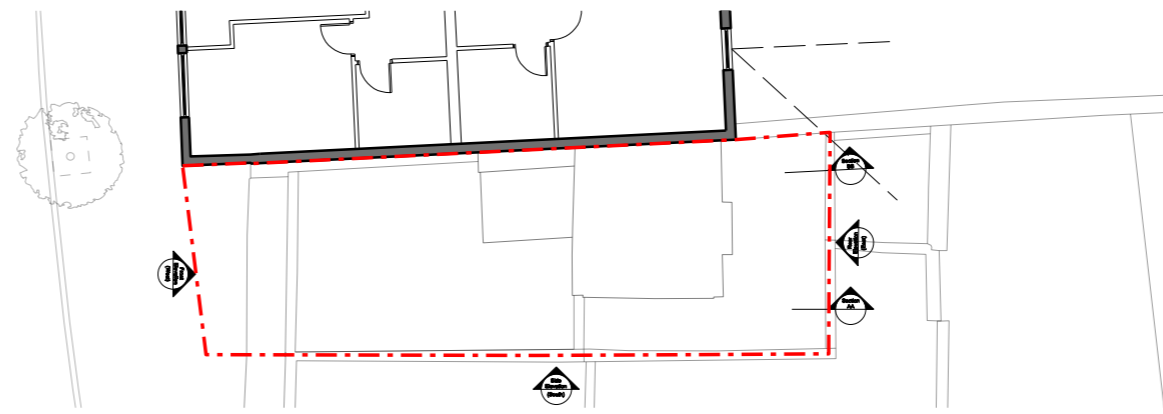

06 FOURTH FLOOR PLAN EXISTING

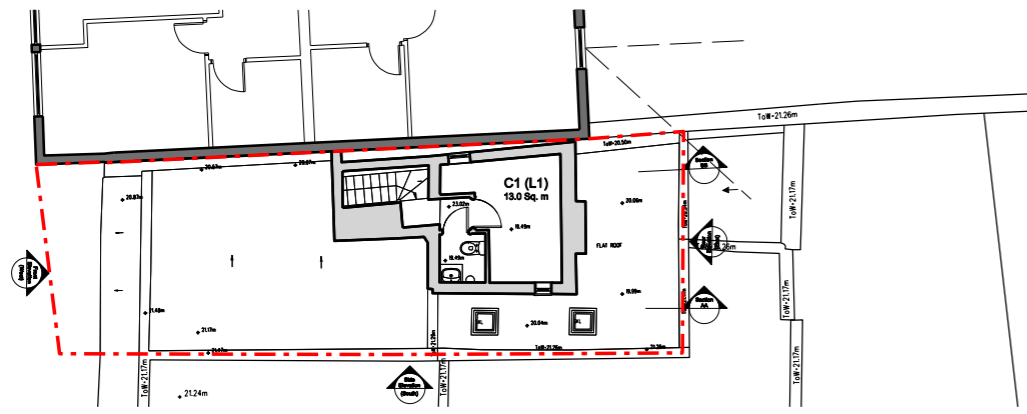

03 FIRST FLOOR PLAN EXISTING

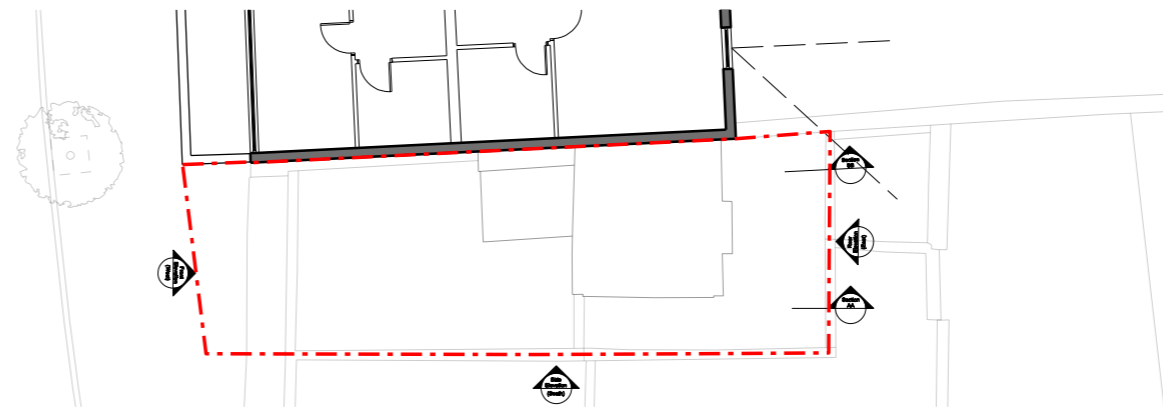

07 FIFTH FLOOR PLAN EXISTING

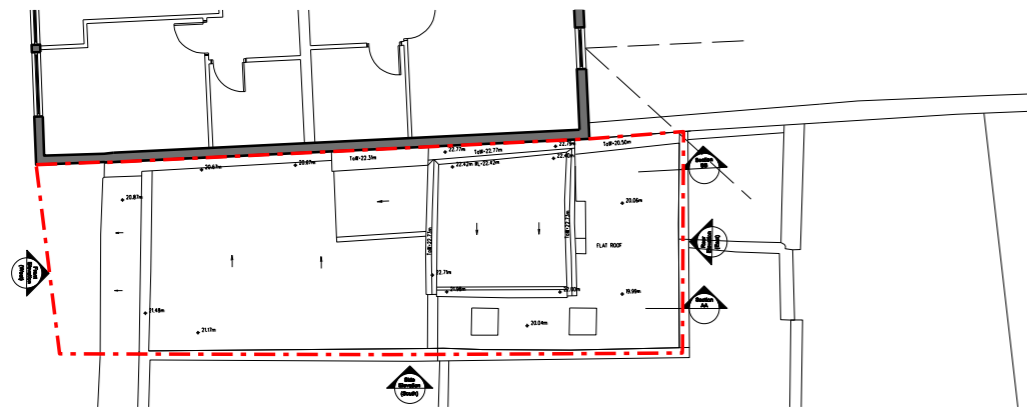

04 SECOND FLOOR PLAN EXISTING

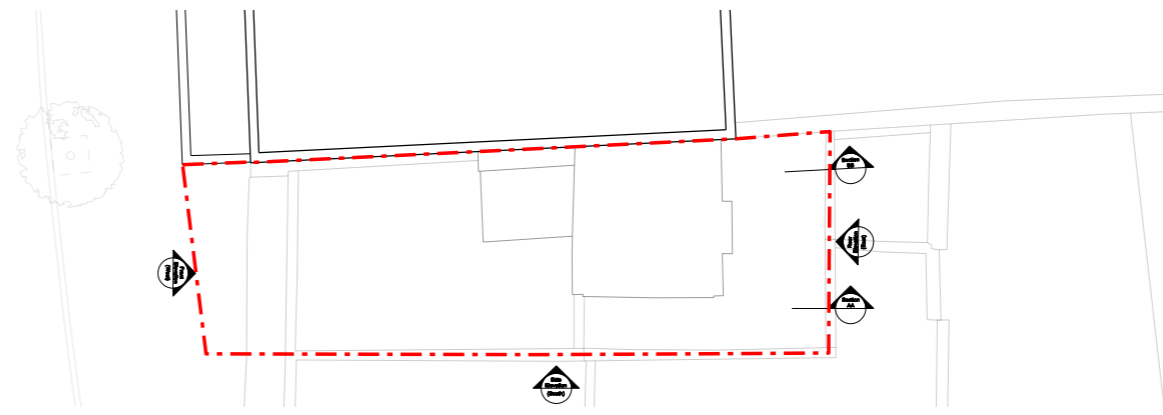

08 ROOF FLOOR PLAN EXISTING



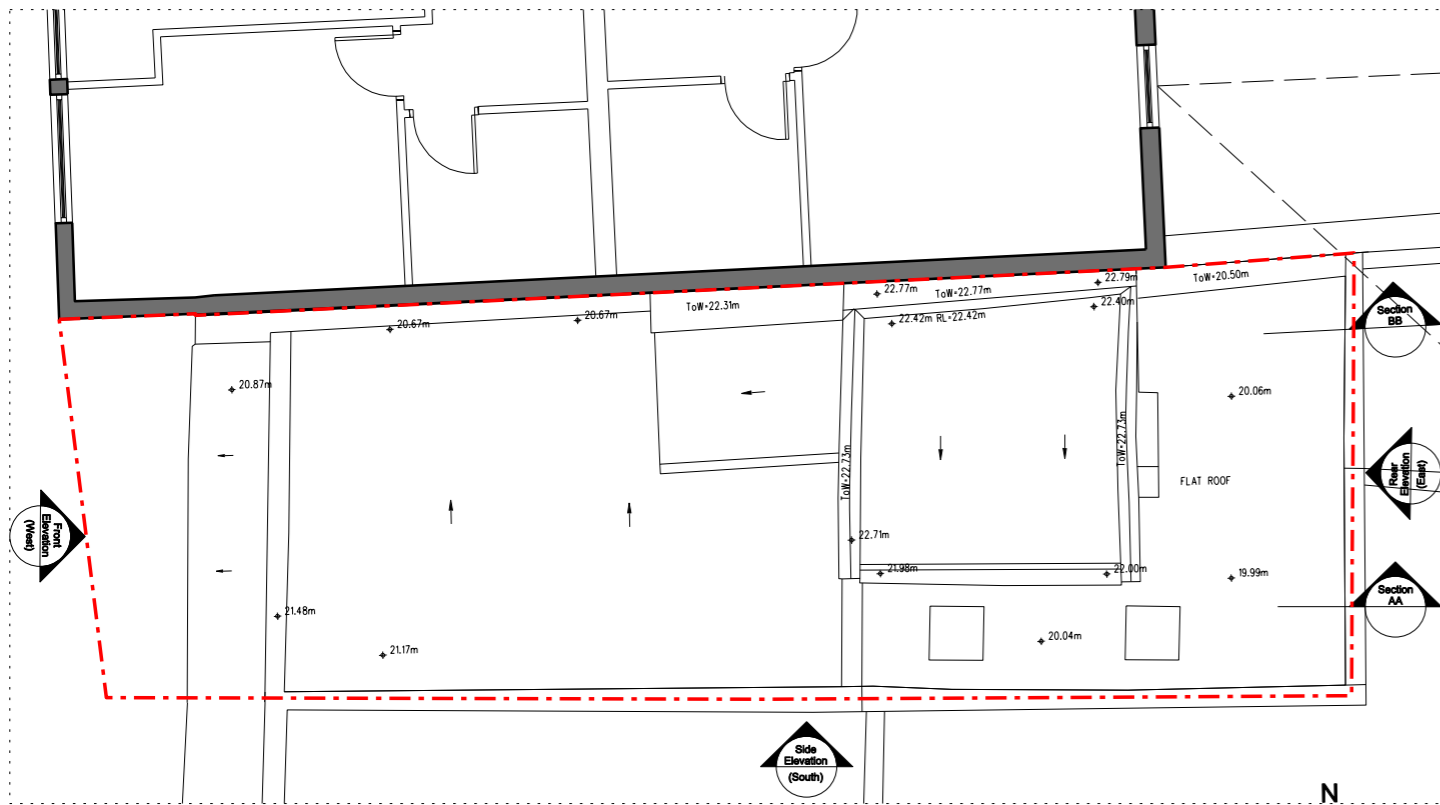

04 SECOND FLOOR PLAN
EXISTING

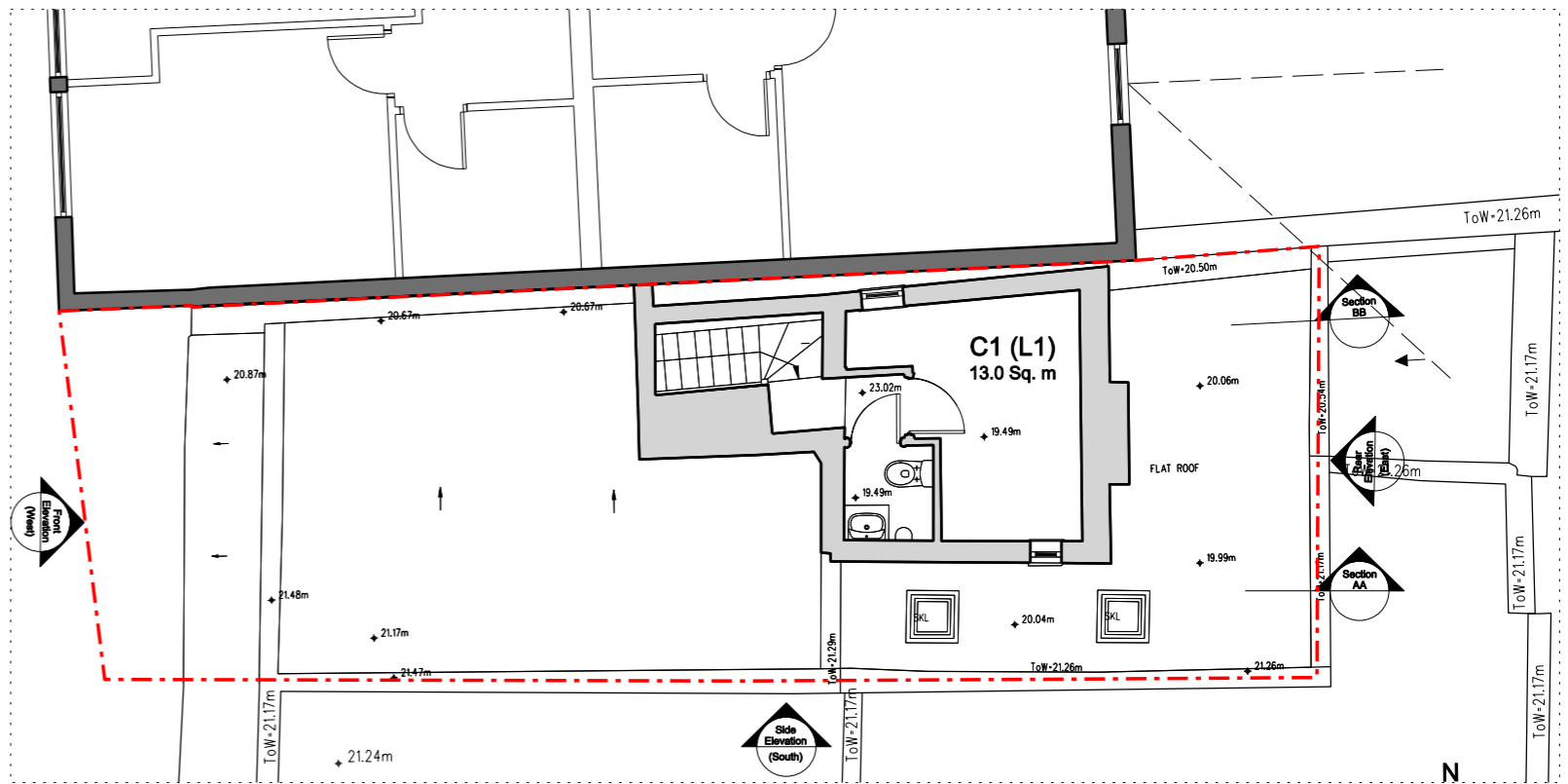

03 FIRST FLOOR PLAN
EXISTING

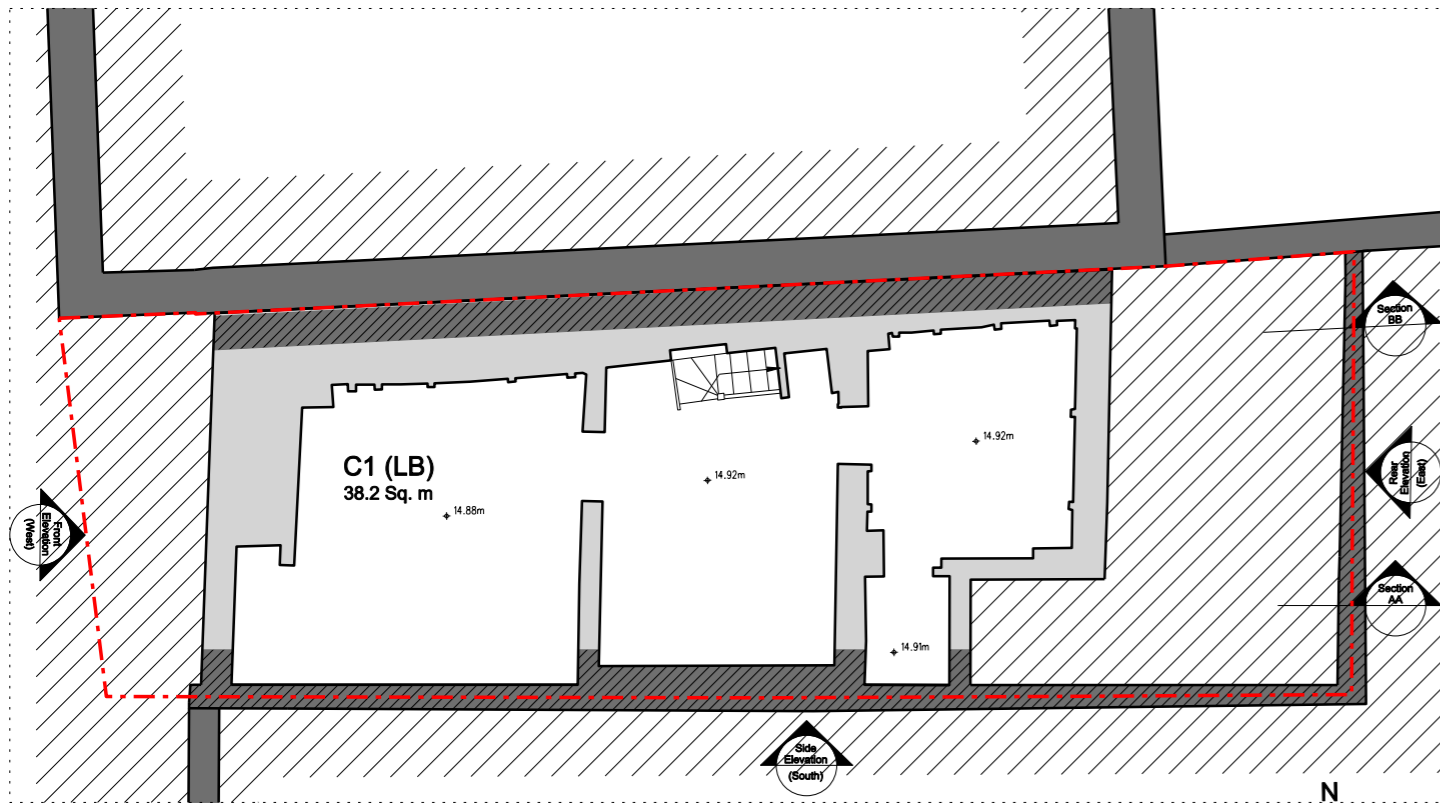

01 BASEMENT FLOOR PLAN
EXISTING

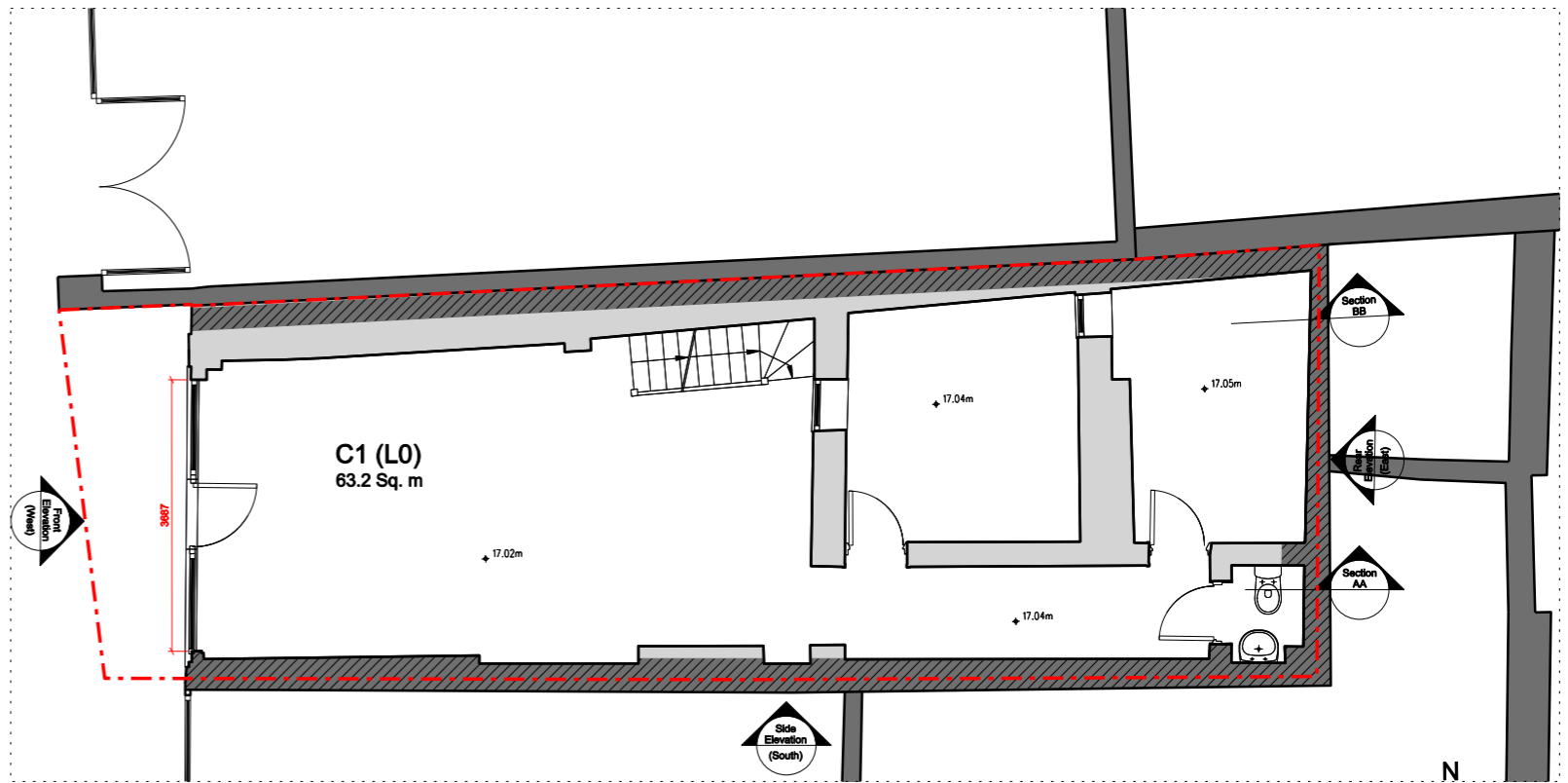

02 GROUND FLOOR PLAN
EXISTING

© COPYRIGHT
The copyright in this drawing is vested in Plop Designs and no license or assignment of any kind has been, or is, granted to any third party whether by provision of copies or originals or otherwise unless agreed in writing.

DO NOT SCALE FROM THIS DRAWING
The contractor shall check and verify all dimensions on site and report discrepancies in writing to Plop Designs before proceeding work.

FOR ELECTRONIC DATA ISSUE
Electronic data / drawings are issued as "read only" and should not be interrogated for measurement. All dimensions and levels should read, only from those values stated in text, on the drawing.

AREA MEASUREMENT
The areas are approximate and can only be verified by a detailed dimensional survey of the completed building. Any decisions to be made on the basis of these predictions, whether as to project viability, pre-letting, lease agreements or the like, should include due allowance for the increases and decreases inherent in the design development and building processes. Figures relate to the likely areas of the building at the current state of the design and using the Gross External Area (GEA) / Gross Internal Area (GIA) / Net Internal Area (NIA) method of measurement from the Code of Measuring Practice, 5th Edition (RICS Code of Practice). All areas are subject to Town Planning and Conservation Area Consent, and detailed Rights to Light analysis.

LEGEND

- Site
- Retained Structures

REV.	DATE	NOTES
00	14.05.22	Issued for Information
01	01.07.22	Issued for Planning
02	11.11.22	Issued for Information
03	02.05.23	Issued for Planning

PROJECT ADDRESS
82 MARE STREET
LONDON E8 3SG

CLIENT
PEARL HOMES PROPERTIES LTD

ARCHITECT
plopdesigns 105 Yeldham Road, London W6 8JQ
T: 077 8655 8087 E: patrick@plopdesigns.com

PROJECT NO. 854MS	DRAWING TITLE EXISTING FLOOR PLANS 1 OF 2
DATE 12.05.2022	STATUS PLANNING
SCALE @ A3 1:100	DRAWING NO. 854MS-EX(03)200
	REV. 03

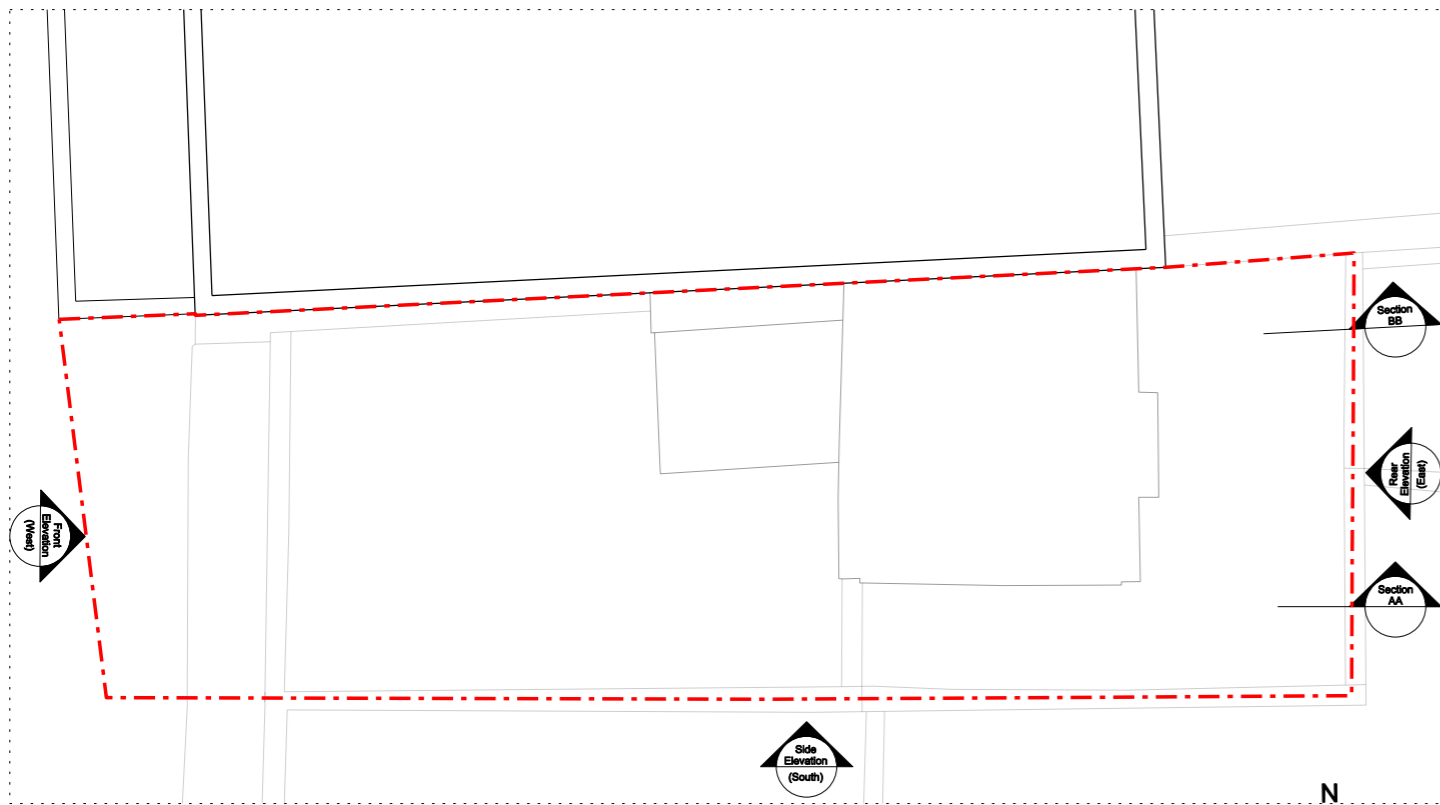

04 ROOF FLOOR PLAN
EXISTING

0m 1m 2m 3m 4m 5m

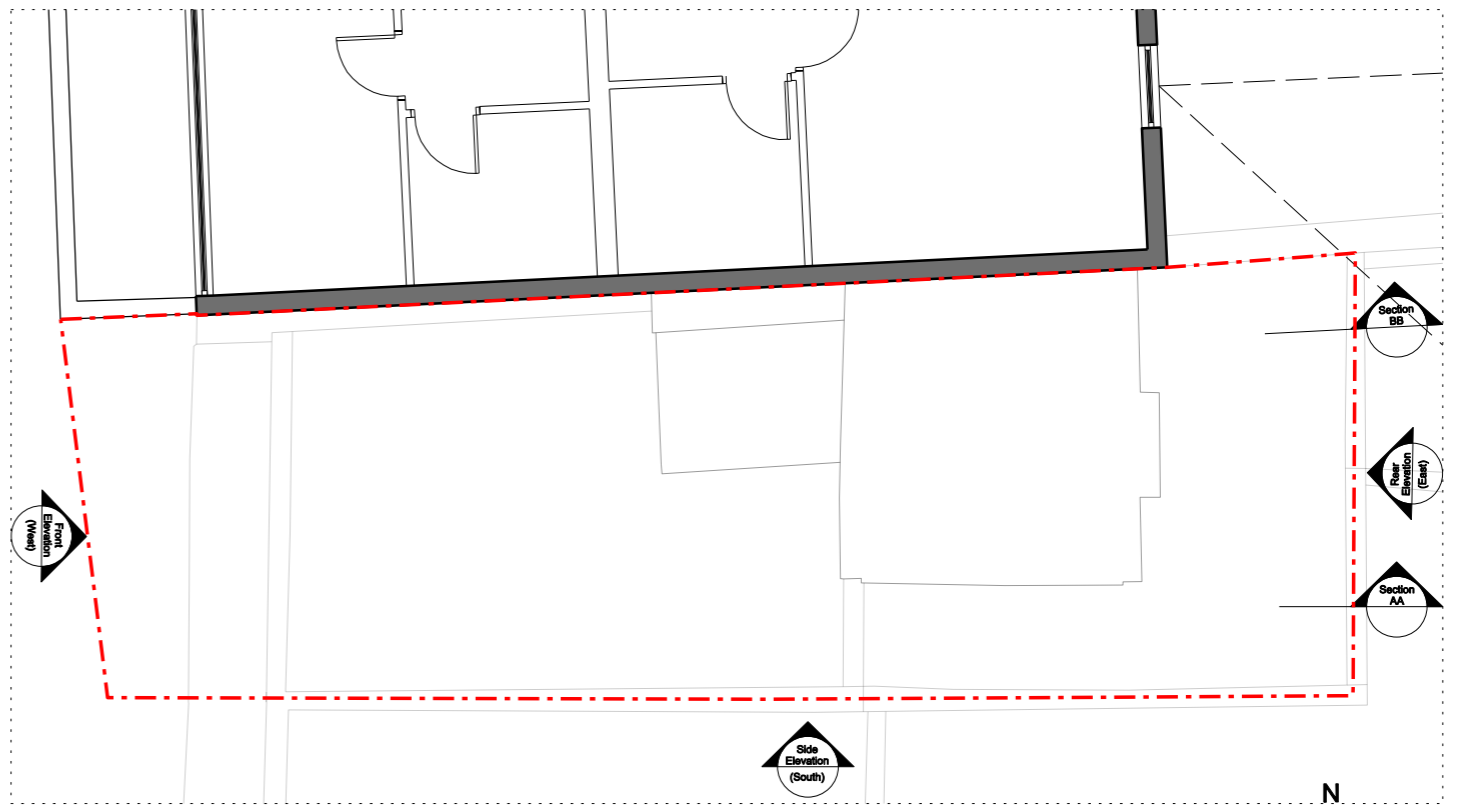

03 FIFTH FLOOR PLAN
EXISTING

0m 1m 2m 3m 4m 5m

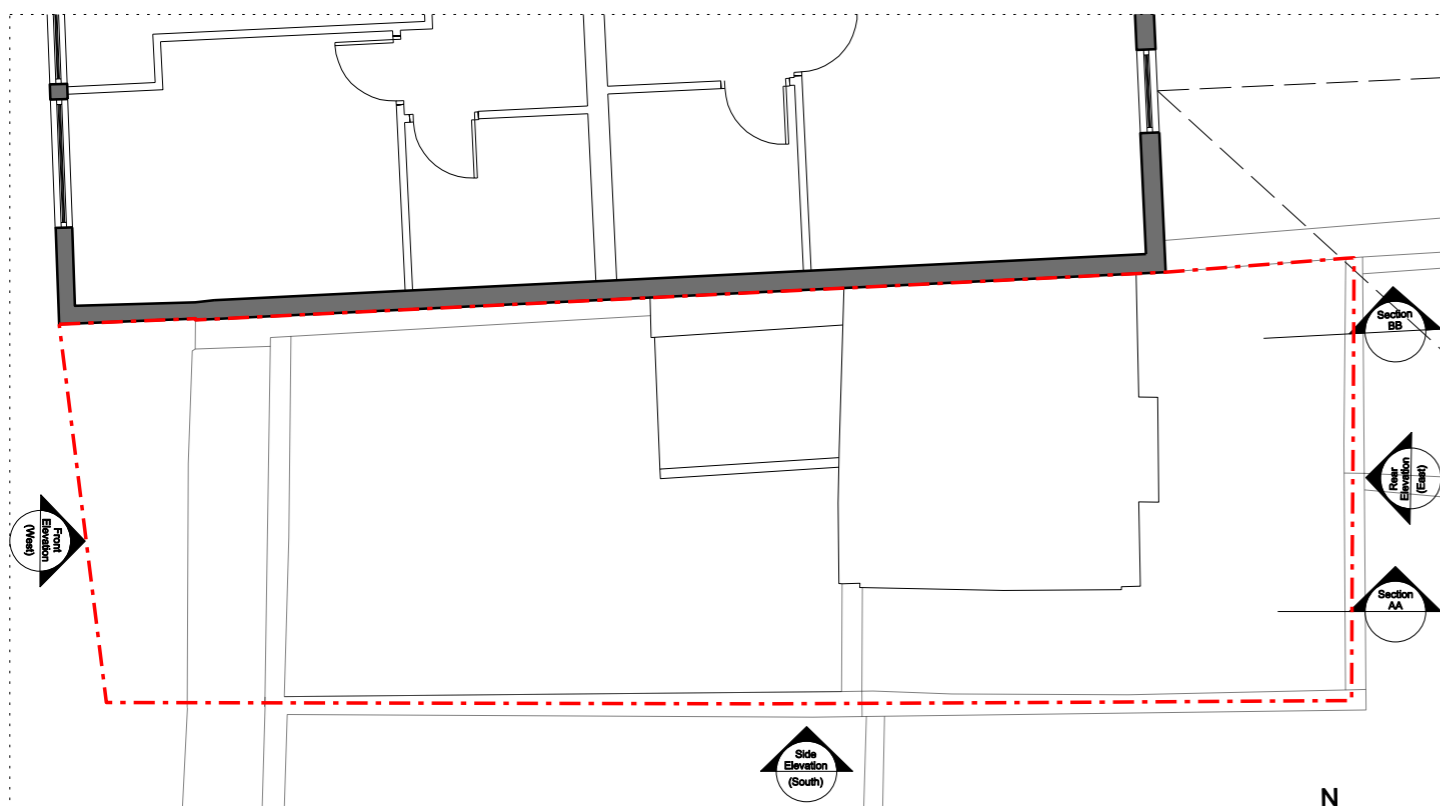

01 THIRD FLOOR PLAN
EXISTING

0m 1m 2m 3m 4m 5m

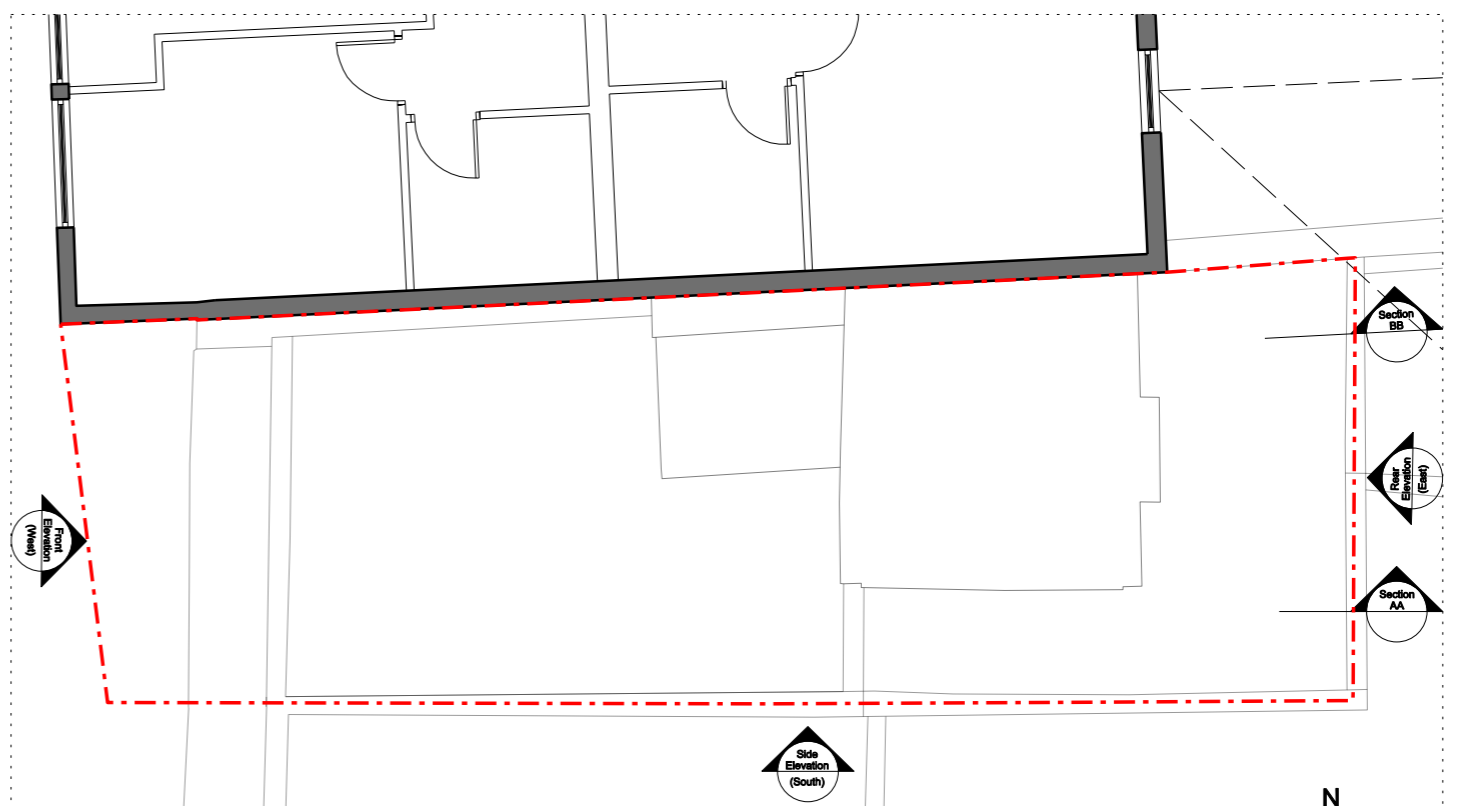

02 FOURTH FLOOR PLAN
EXISTING

0m 1m 2m 3m 4m 5m

© COPYRIGHT
The copyright in this drawing is vested in Plop Designs and no license or assignment of any kind has been, or is, granted to any third party whether by provision of copies or originals or otherwise unless agreed in writing.
DO NOT SCALE FROM THIS DRAWING
The contractor shall check and verify all dimensions on site and report discrepancies in writing to Plop Designs before proceeding work.
FOR ELECTRONIC DATA ISSUE
Electronic data / drawings are issued as "read only" and should not be interrogated for measurement. All dimensions and levels should read, only from those values stated in text, on the drawing.

AREA MEASUREMENT
The areas are approximate and can only be verified by a detailed dimensional survey of the completed building. Any decisions to be made on the basis of these predictions, whether as to project viability, pre-letting, lease agreements or the like, should include due allowance for the increases and decreases inherent in the design development and building processes. Figures relate to the likely areas of the building at the current state of the design and using the Gross External Area (GEA) / Gross Internal Area (GIA) / Nett Internal Area (NIA) method of measurement from the Code of Measuring Practice, 5th Edition (RICS Code of Practice). All areas are subject to Town Planning and Conservation Area Consent, and detailed Rights to Light analysis.

LEGEND
Site

REV.	DATE	NOTES
00	14.05.22	Issued for Information
01	01.07.22	Issued for Planning
02	11.11.22	Issued for Information
03	02.05.23	Issued for Planning

PROJECT ADDRESS
**82 MARE STREET
LONDON E8 3SG**

CLIENT
PEARL HOMES PROPERTIES LTD

ARCHITECT
plopdesigns 105 Yeldham Road, London W6 8JQ
T: 077 8655 6087 E: patrick@plopdesigns.com

PROJECT NO.
854MS

DATE
12.05.2022

SCALE @ A3
1:100

DRAWING TITLE
**EXISTING FLOOR PLANS
2 OF 2**

STATUS
PLANNING

DRAWING NO.
854MS-EX(03)201

REV.
03

© COPYRIGHT
 The copyright in this drawing is vested in Plop Designs and no license or assignment of any kind has been, or is, granted to any third party whether by provision of copies or originals or otherwise unless agreed in writing.
DO NOT SCALE FROM THIS DRAWING
 The contractor shall check and verify all dimensions on site and report discrepancies in writing to Plop Designs before proceeding work.
FOR ELECTRONIC DATA ISSUE
 Electronic data / drawings are issued as "read only" and should not be interrogated for measurement. All dimensions and levels should read, only from those values stated in text, on the drawing.

AREA MEASUREMENT
 The areas are approximate and can only be verified by a detailed dimensional survey of the completed building. Any decisions to be made on the basis of these predictions, whether as to project viability, pre-letting, lease agreements or the like, should include due allowance for the increases and decreases inherent in the design development and building processes. Figures relate to the likely areas of the building at the current state of the design and using the Gross External Area (GEA) / Gross Internal Area (GIA) / Net Internal Area (NIA) method of measurement from the Code of Measuring Practice, 5th Edition (RICS Code of Practice). All areas are subject to Town Planning and Conservation Area Consent, and detailed Rights to Light analysis.

LEGEND

REV.	DATE	NOTES
00	01.07.22	Issued for Planning
01	11.11.22	Issued for Planning
02	02.05.23	Issued for Planning

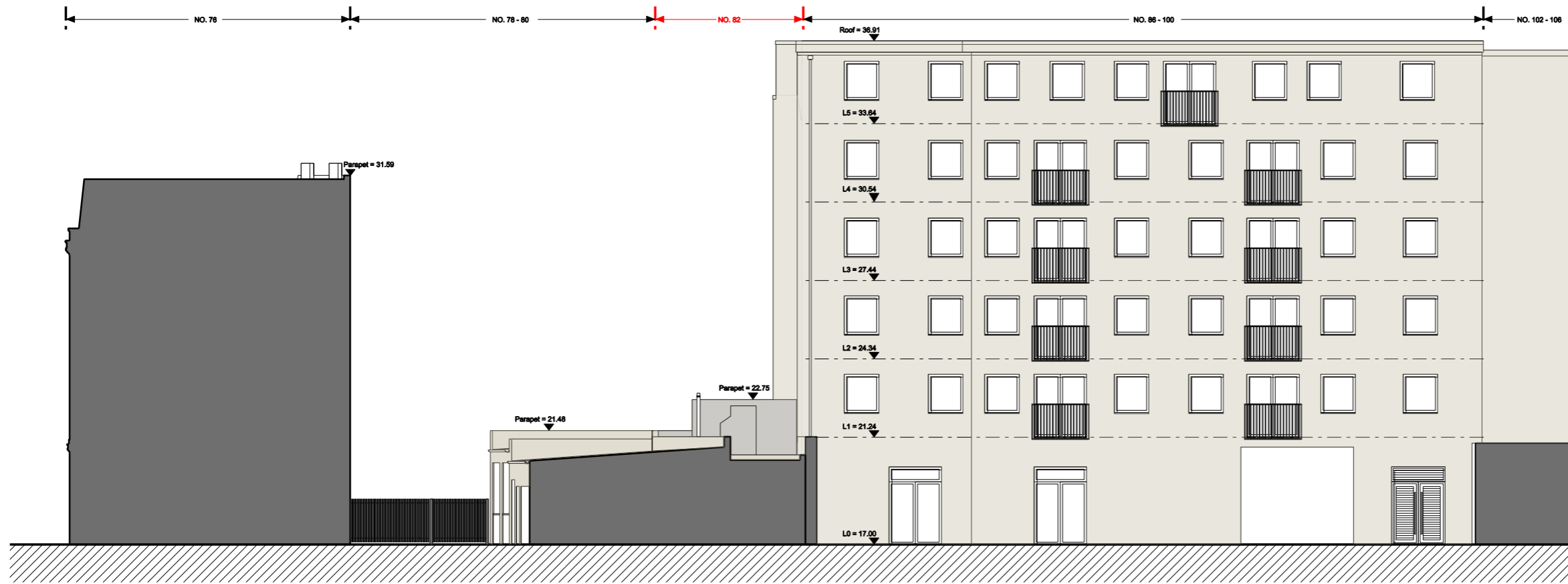

02 REAR ELEVATION (EAST) EXISTING

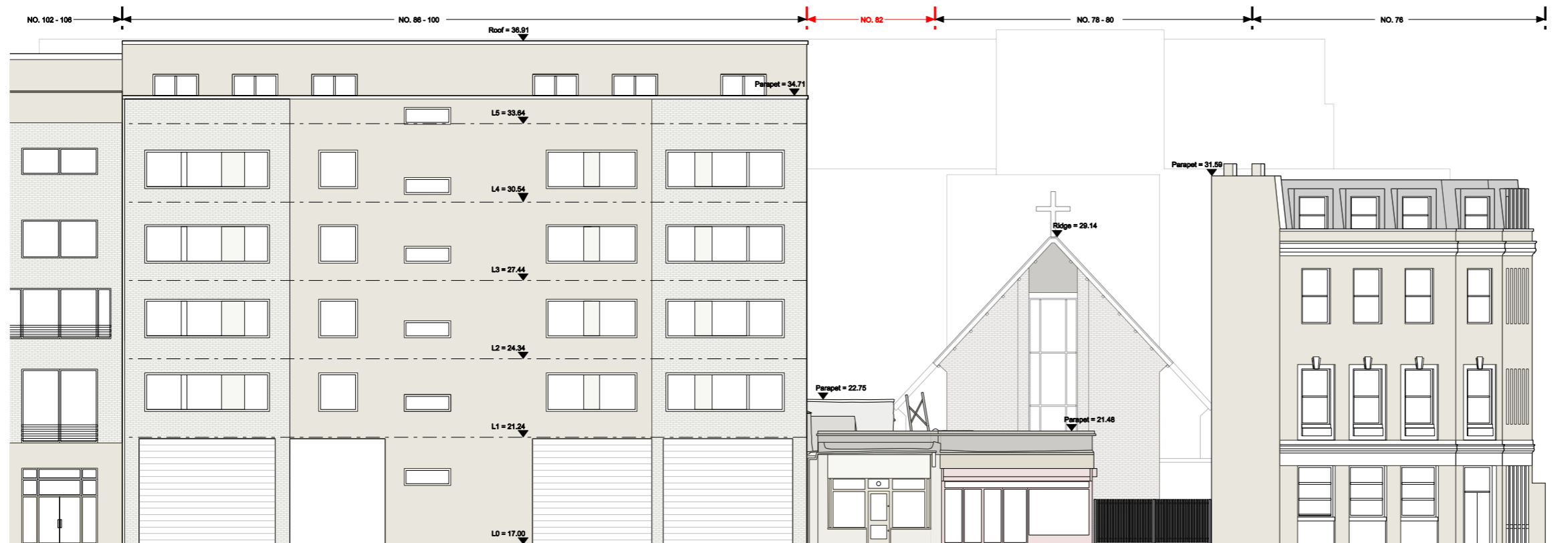

01 FRONT ELEVATION (WEST) EXISTING

PROJECT
**82 MARE STREET
 LONDON E8 3SG**

CLIENT
PEARL HOMES PROPERTIES LTD

ARCHITECT
plopdesigns
 105 Yeldham Road, London W6 8JQ
 T: 077 8655 6087 E: patrick@plopdesigns.com

PROJECT NAME PROJECT NO.
82 MARE STREET 854MS

SCALE @ A3 DATE
1:200 12.05.2022

TITLE
**EXISTING FRONT
 & REAR ELEVATIONS**

STATUS
PLANNING

DRAWING NO. REV.
854MS-EX(05)100 02

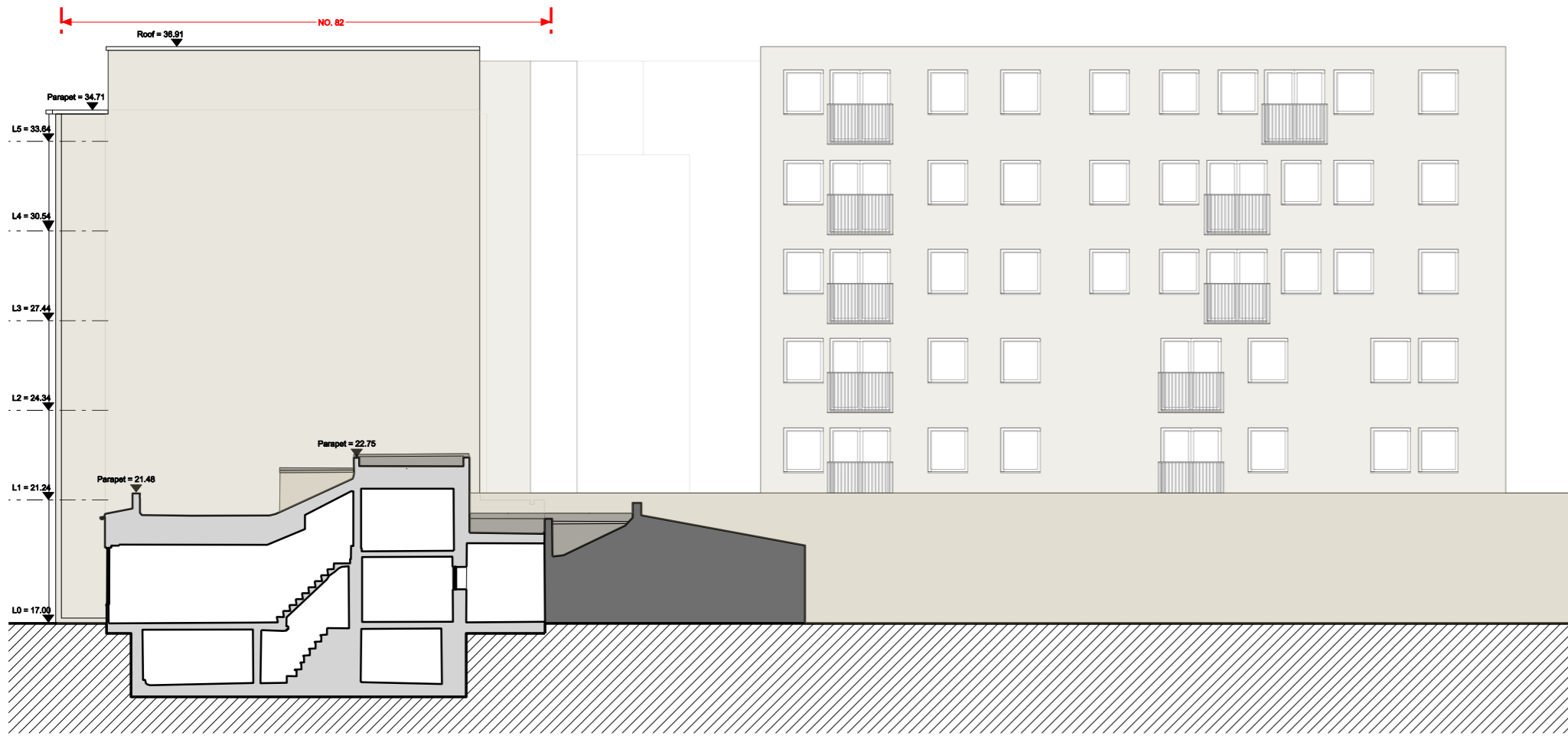

02 SECTION BB
EXISTING

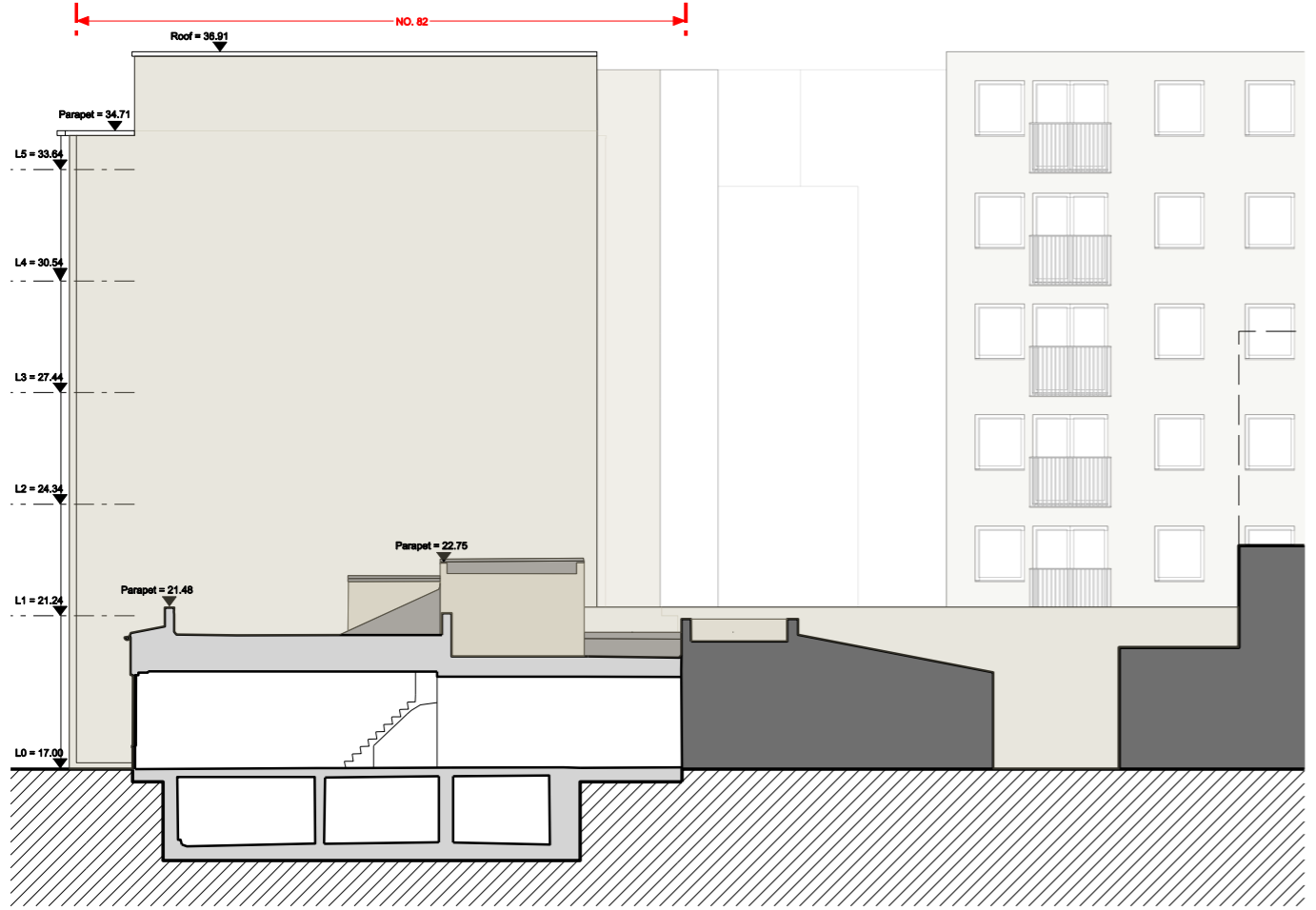

01 SECTION AA
EXISTING

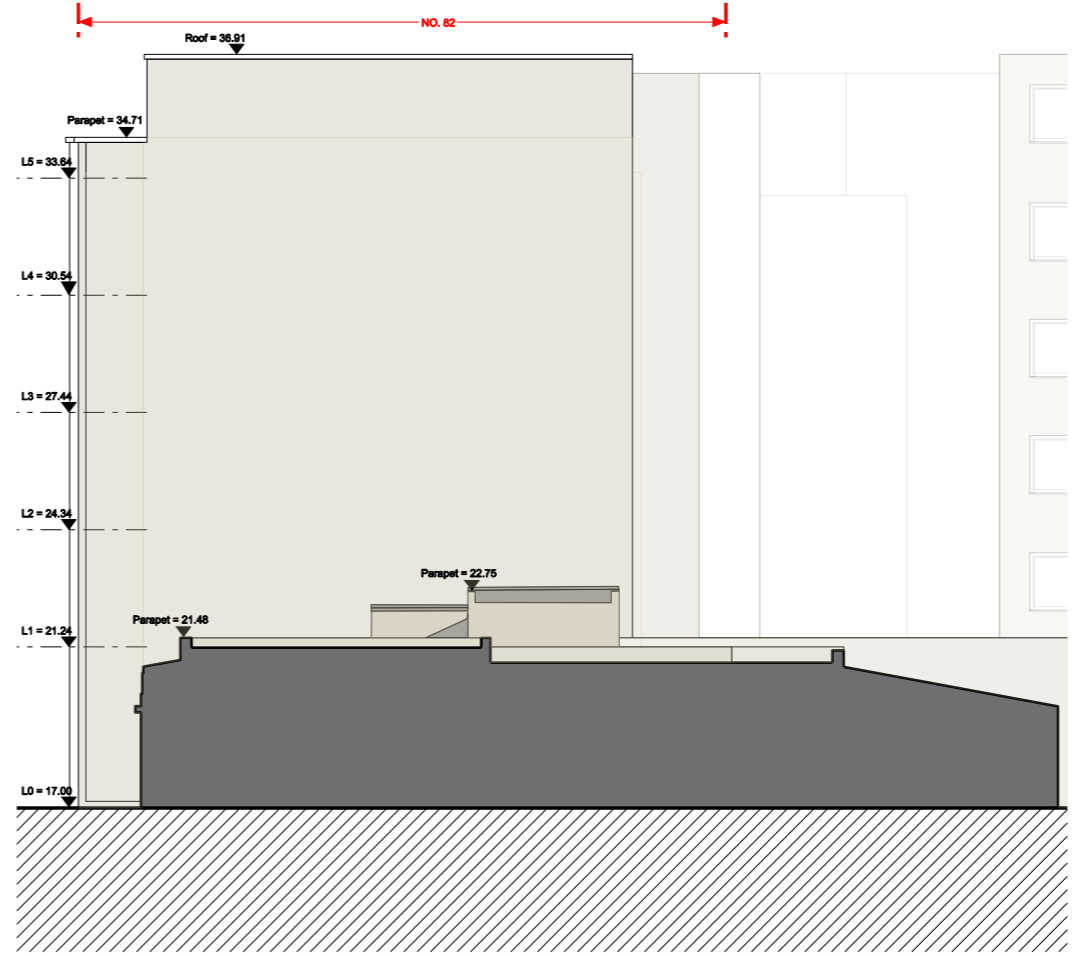

03 SIDE ELEVATION (SOUTH)
EXISTING

© COPYRIGHT
The copyright in this drawing is vested in Plop Designs and no license or assignment of any kind has been, or is, granted to any third party whether by provision of copies or originals or otherwise unless agreed in writing.
DO NOT SCALE FROM THIS DRAWING
The contractor shall check and verify all dimensions on site and report discrepancies in writing to Plop Designs before proceeding work.
FOR ELECTRONIC DATA ISSUE
Electronic data / drawings are issued as "read only" and should not be interrogated for measurement. All dimensions and levels should read, only from those values stated in text, on the drawing.

AREA MEASUREMENT
The areas are approximate and can only be verified by a detailed dimensional survey of the completed building. Any decisions to be made on the basis of these predictions, whether as to project viability, pre-letting, lease agreements or the like, should include due allowance for the increases and decreases inherent in the design development and building processes. Figures relate to the likely areas of the building at the current state of the design and using the Gross External Area (GEA) / Gross Internal Area (GIA) / Net Internal Area (NIA) method of measurement from the Code of Measuring Practice, 6th Edition (RICS Code of Practice). All areas are subject to Town Planning and Conservation Area Consent, and detailed Rights to Light analysis.

LEGEND

REV.	DATE	NOTES
00	01.07.22	Issued for Planning
01	11.11.22	Issued for Information
02	02.05.23	Issued for Planning

PROJECT
**82 MARE STREET
LONDON E8 3SG**

CLIENT
PEARL HOMES PROPERTIES LTD

ARCHITECT
plopdesigns
105 Yeldham Road, London W6 8JQ
T: 077 8655 6087 E: patrick@plopdesigns.com

PROJECT NAME
82 MARE STREET

PROJECT NO.
854MS

SCALE @ A3
1:200

DATE
12.05.2022

TITLE
**EXISTING SECTIONS
& SIDE ELEVATION**

STATUS
PLANNING

DRAWING NO.
854MS-EX(05)101

REV.
02

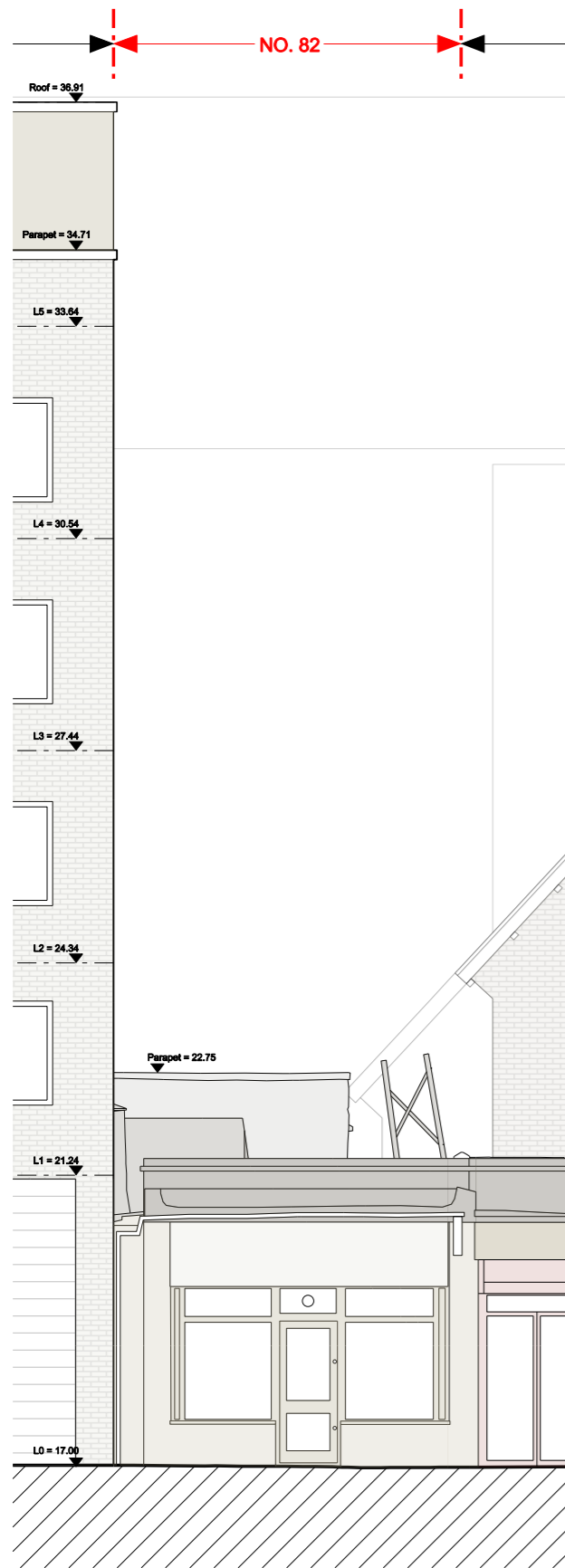

01 FRONT ELEVATION
EXISTING

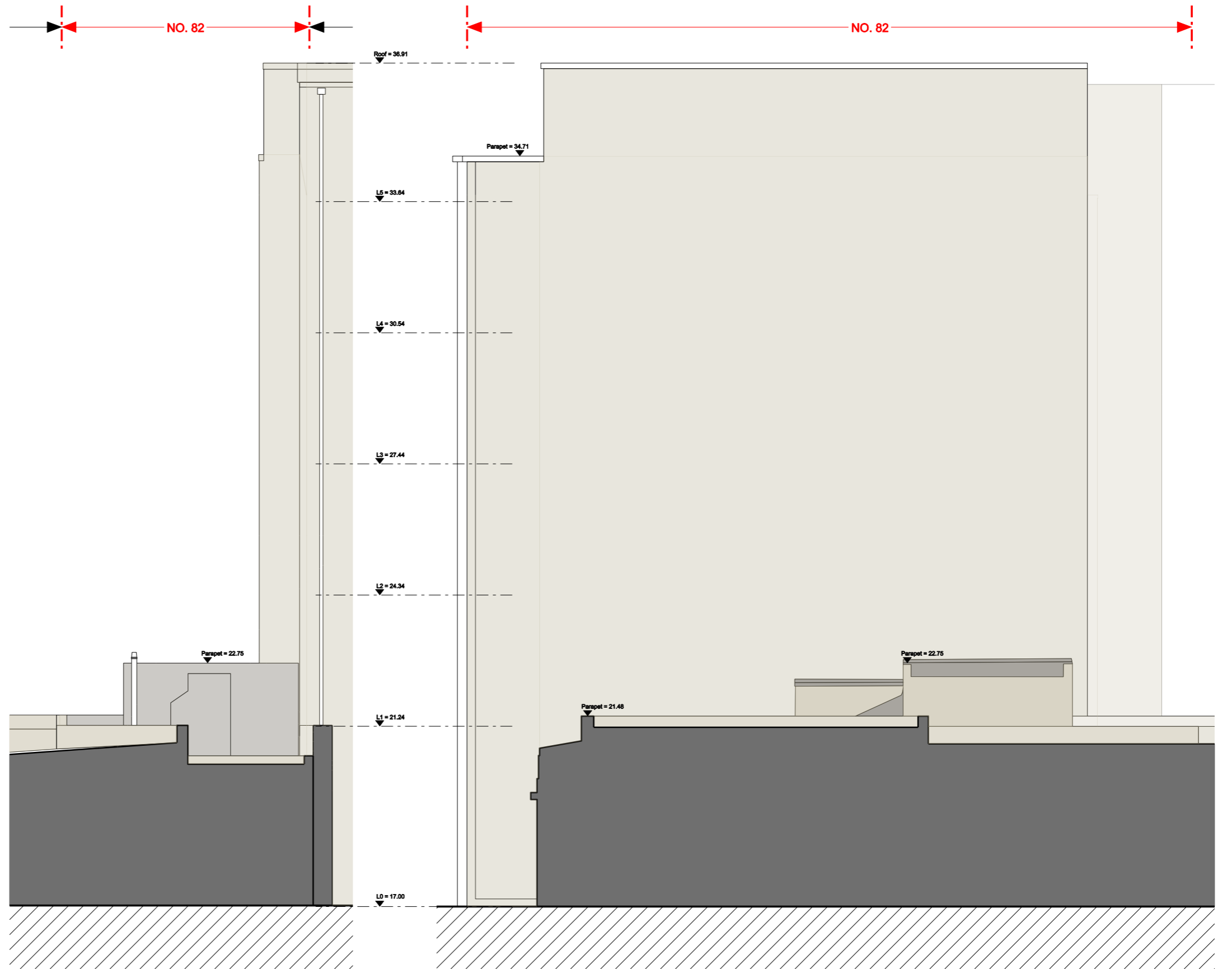

02 REAR ELEVATION
EXISTING

03 SIDE ELEVATION
EXISTING

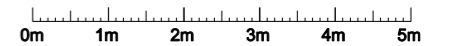

© COPYRIGHT
The copyright in this drawing is vested in Plop Designs and no license or assignment of any kind has been, or is, granted to any third party whether by provision of copies or originals or otherwise unless agreed in writing.
DO NOT SCALE FROM THIS DRAWING
The contractor shall check and verify all dimensions on site and report discrepancies in writing to Plop Designs before proceeding work.
FOR ELECTRONIC DATA ISSUE
Electronic data / drawings are issued as "read only" and should not be interrogated for measurement. All dimensions and levels should read, only from those values stated in text, on the drawing.

AREA MEASUREMENT
The areas are approximate and can only be verified by a detailed dimensional survey of the completed building. Any decisions to be made on the basis of these predictions, whether as to project viability, pre-letting, lease agreements or the like, should include due allowance for the increases and decreases inherent in the design development and building processes. Figures relate to the likely areas of the building at the current state of the design and using the Gross External Area (GEA) / Gross Internal Area (GIA) / Net Internal Area (NIA) method of measurement from the Code of Measuring Practice, 5th Edition (RICS Code of Practice). All areas are subject to Town Planning and Conservation Area Consent, and detailed Rights to Light analysis.

REV.	DATE	NOTES
00	01.07.22	Issued for Planning
01	11.11.22	Issued for Information
02	02.05.23	Issued for Planning

PROJECT ADDRESS
**82 MARE STREET
LONDON E8 3SG**

CLIENT
PEARL HOMES PROPERTIES LTD

ARCHITECT
plopdesigns 105 Yeldham Road, London W6 8JQ
T: 077 8655 6087 E: patrick@plopdesigns.com

PROJECT NO.
854MS DRAWING TITLE
EXISTING ELEVATIONS

DATE
12.05.2022 STATUS
PLANNING

SCALE @ A3
1:100 DRAWING NO.
854MS-EX(05)200

REV.
02

© COPYRIGHT
 The copyright in this drawing is vested in Plop Designs and no license or assignment of any kind has been, or is, granted to any third party whether by provision of copies or originals or otherwise unless agreed in writing.
DO NOT SCALE FROM THIS DRAWING
 The contractor shall check and verify all dimensions on site and report discrepancies in writing to Plop Designs before proceeding work.
FOR ELECTRONIC DATA ISSUE
 Electronic data / drawings are issued as "read only" and should not be interrogated for measurement. All dimensions and levels should read, only from those values stated in text, on the drawing.

AREA MEASUREMENT
 The areas are approximate and can only be verified by a detailed dimensional survey of the completed building. Any decisions to be made on the basis of these predictions, whether as to project viability, pre-letting, lease agreements or the like, should include due allowance for the increases and decreases inherent in the design development and building processes. Figures relate to the likely areas of the building at the current state of the design and using the Gross External Area (GEA) / Gross Internal Area (GIA) / Net Internal Area (NIA) method of measurement from the Code of Measuring Practice, 6th Edition (RICS Code of Practice). All areas are subject to Town Planning and Conservation Area Consent, and detailed Rights to Light analysis.

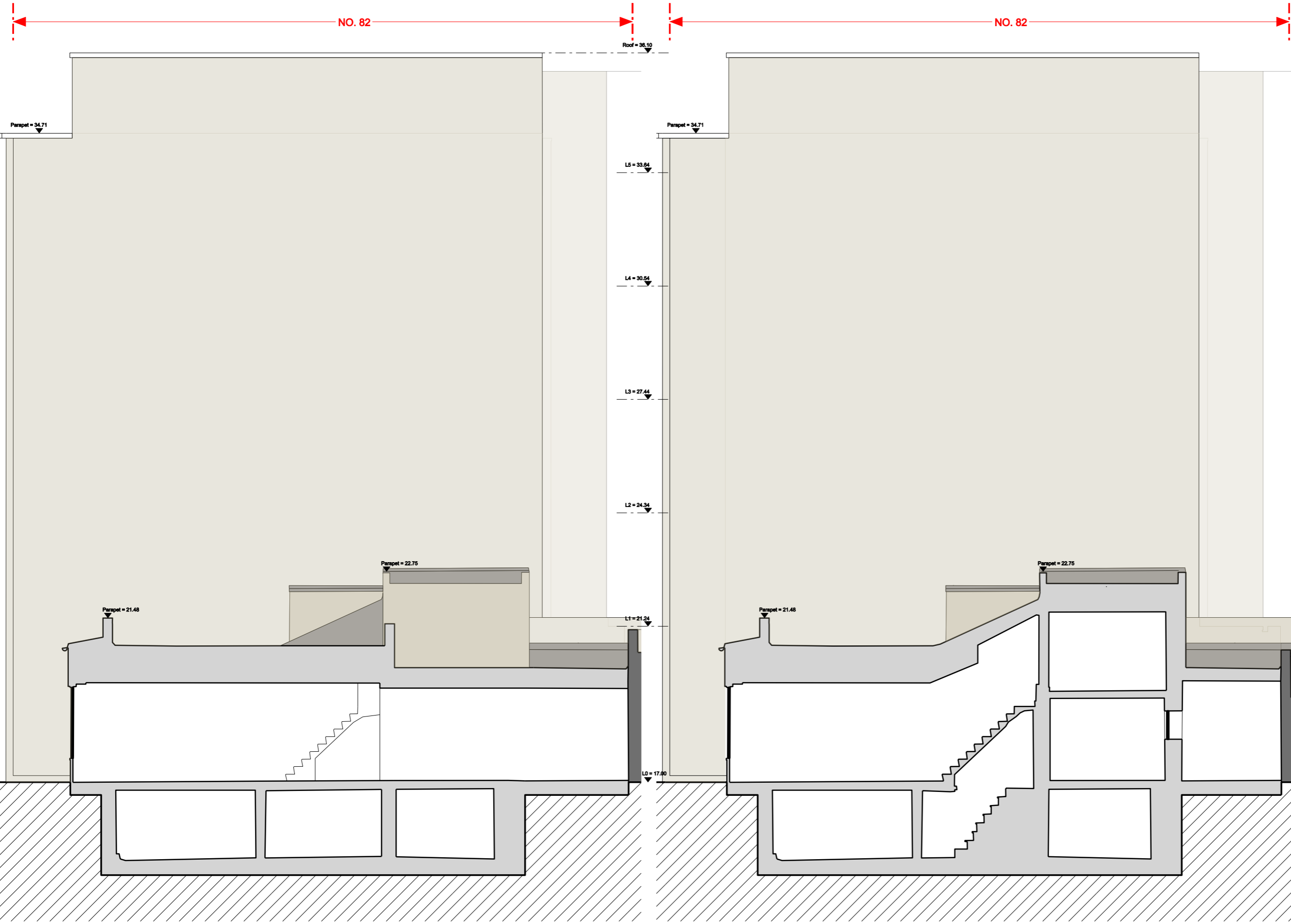

REV.	DATE	NOTES
00	01.07.22	Issued for Planning
01	11.11.22	Issued for Information
02	02.05.23	Issued for Planning

PROJECT
**82 MARE STREET
 LONDON E8 3SG**

CLIENT
PEARL HOMES PROPERTIES LTD

ARCHITECT
plopdesigns
 105 Yeldham Road, London W6 8JQ
 T: 077 8655 6087 E: patrick@plopdesigns.com

PROJECT NAME
82 MARE STREET

PROJECT NO.
854MS

SCALE @ A3
1:100

DATE
12.05.2022

TITLE
EXISTING SECTIONS

STATUS
PLANNING

DRAWING NO.
854MS-EX(05)201

REV.
02

**01 SECTION AA
 EXISTING**

**02 SECTION BB
 EXISTING**

