

Ground Floor Plan 1:100

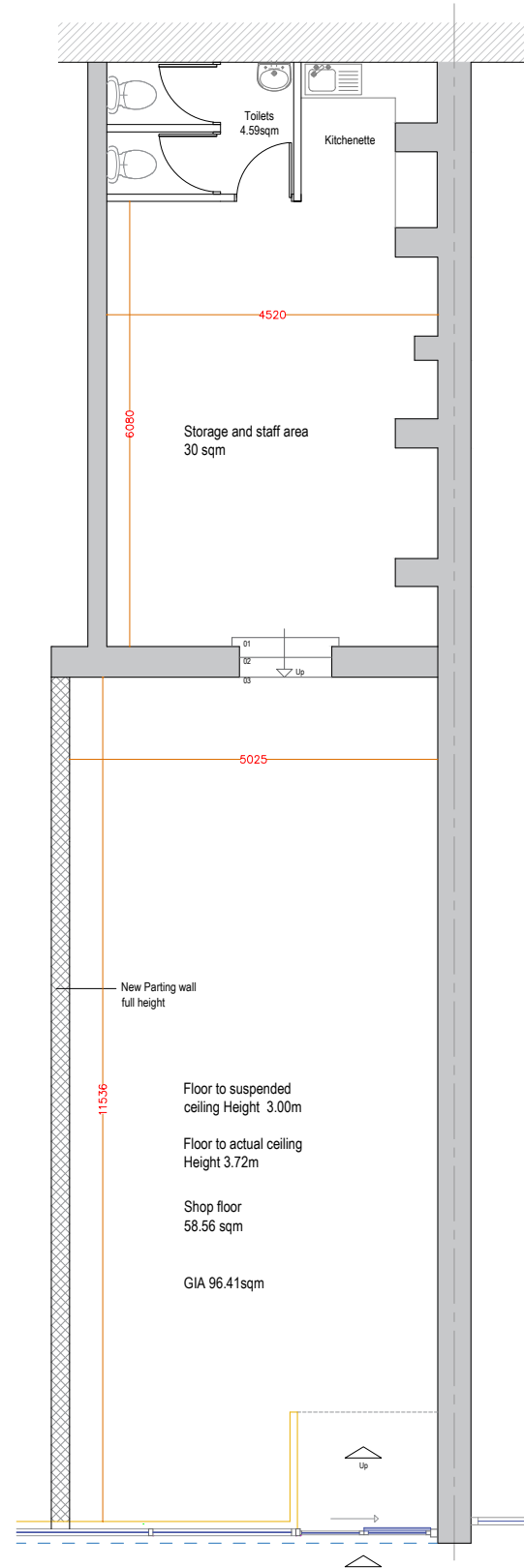

Indicative Ground Floor Plan 1:100

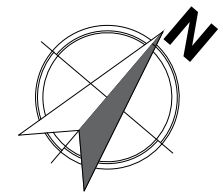
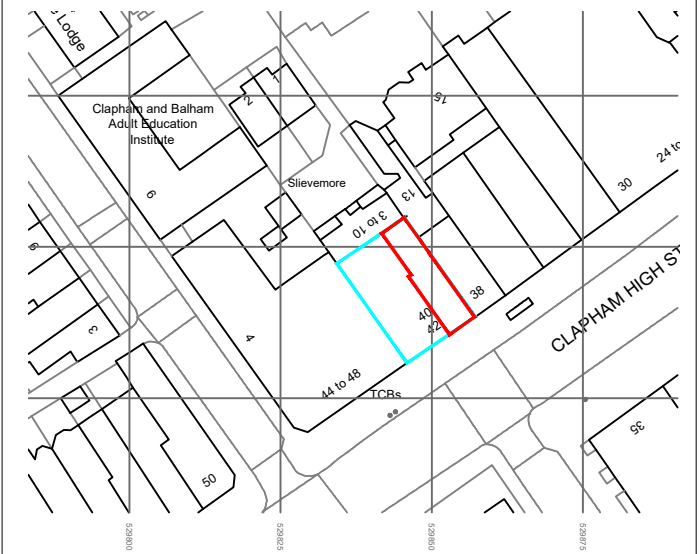

SCALE BAR 1:100

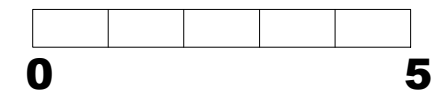

DESIGN - PLANNING - SURVEYING
 info@k-architecture.co.uk

Project Site: 40 CLAPHAM HIGH STREET,
 LONDON, SW4 7UR

Drawing Title: Proposed Ground Plan	Drawing No: KA-101.12	Scale: 1:100 @ A3
Date: AUG 2024	Drawn: KM	Checked:
Revision No:	Revision Date:	